

Name: \_\_\_\_\_  
 Glen: \_\_\_\_\_ Lot(s): \_\_\_\_\_  
Please return if found.

# INDIAN ACRES

## CLUB OF THORNBURG VIRGINIA

6437 Morris Rd, Spotsylvania, VA 22553

[www.IndianAcres.org](http://www.IndianAcres.org)

P.O. Box 120, Thornburg, VA 22565

Indian Acres Club of Thornburg (IACT) is a beautiful 802 acre private family camping and recreation community nestled in the Northern Virginia countryside; yours to own and use exclusively for your camping pleasure.

Conveniently located between Washington DC, Richmond, & Lake Anna; IACT is a private camping resort, not a business, where you OWN your own camping lot. Not a timeshare! Lots at IACT are deeded property!! Add to this the surrounding lakes, swimming pools, tennis courts, clubhouse, restaurant, playgrounds, ball fields, basketball courts, volley ball court, shooting range, picnic areas, wood fire grill, recreation center, and community social activities galore. IACT is a concept that brings first-class conveniences, recreation, and privacy to recreational vehicle camping at a cost within the budget of the average family.

Forget crowded campgrounds, trailer parks, jam-packed facilities, and the frustrations of making reservations on holidays. Escape whenever you please to Indian Acres. It's yours and it's easy to get to!



**Questions**  
**540-582-6314**

### ARTIST RENDERING - MAP CONDITIONS AND DISCLAIMERS

This is NOT an official IACT document. These maps were created by Property Owners! The geographical and property boundary data (collectively referred to as "Data") is made available as a matter of public service and is intended for information purposes only. All information is provided "as is" and Indian Acres Club of Thornburg (IACT) & its authors disclaims any and all warranties, whether express or implied, including, but not limited to, warranties of merchantability and fitness for a particular purpose, and warranties arising by custom, usage, course of dealing, performance or otherwise.

IACT & its authors have made every reasonable effort to assure Data is correct however, no guarantee is made as to the accuracy of Data. Any determination of any depiction of physical improvements, property lines or boundaries, are solely for general information and shall not be used, or relied upon, in the design, modification, or construction of improvements to real property or for wetland or flood plain determination. Data is not a legal representation of information depicted and as such, has no legal bearing on the true shape, size, location, or existence of the real property depicted. Data should not substitute for a professional survey or deed research. All official plats are recorded and stored by the Clerk of the Circuit Court of Spotsylvania County.

IACT & its authors do not assume any responsibility for any errors, deficiencies, defects, omissions, or inaccuracies in Data, even if, IACT is advised of the possibility that Data may not be accurate. IACT & its authors shall not be liable to the user, or to any other person, for any actions; claims; incidental, consequential or special damages – including loss of facilities, lost profits, business interruption, loss of business information or other pecuniary loss; or judgments arising out of, or in connection with, the use or misuse, reliance on, or performance of, Data. The user of this information assumes all liability for their dependence on any Data obtained. The data is updated periodically. If you believe any data provided is inaccurate, please inform the authors.

## MAP AUTHORS

D. Aaron & Jessica Boggs  
 Glen 4 Lot 12 (iact@aaronoutpost.com)

### Contributing Authors:

Virginia Baker  
 Lou & Sandi Deavers  
 Robert Kala  
 Robert & Melissa Morris  
 Joyce Waggett

Published July 14, 2011

## CONTENTS

- Cover
- Map Index
- Glens Map
- Street Index
- IACT Front Grounds
- Golf Course Map
- Individual Glen Maps

## DRIVING DIRECTIONS

Indian Acres is located between Washington DC & Richmond Virginia along I-95. From I-95 in Virginia take exit 118 onto Mud Tavern Road towards Thornburg (606 West). The road name changes to Morris Road at the intersection crossing Route 1. At approximately 2.9 miles from I-95, you will see the large Indian Acres sign on your right. Turn right onto Hiawatha Drive at the sign. Please have all passes ready when arriving at the gate.

## LEGEND

- ★ COMFORT STATIONS
- — — FLOOD PLAIN
- P PARKING
- ⌘ PICNIC AREA
- ⌘ PLAYGROUNDS
- ▬ ROADWAY PAVED
- ▬ ROADWAY GRAVEL

## PHONE DIRECTORY

- F11 ADMINISTRATION: 540-582-6314  
 ADMIN FAX: 540-582-3246
- F10 CLUB HOUSE / RESTAURANT:
- H11 MAINTENANCE:
- H11 PO RIVER WATER & SEWER: 540-582-2184
- F11 RECREATIONAL CENTER: 540-582-3260
- E11 SECURITY: 540-582-5532
- F11 SITE CONTROL: 540-582-6444

**IN CASE OF EMERGENCY**  
**DIAL 911 & THEN NOTIFY SECURITY.**

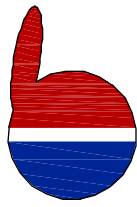

# INDIAN ACRES

## CLUB OF THORNBURG VIRGINIA

6437 Morris Rd, Spotsylvania, VA 22553

[www.IndianAcres.org](http://www.IndianAcres.org)

### MAP INDEX

\* MEMBERSHIP REQUIRED

\*\* SEASONAL

- F11 ADMINISTRATION OFFICE
- E11 BALL FIELD
- F11 BASKETBALL COURTS - 2  
Balls available at recreational center.
- F10 BEACH   
No fishing or boats allowed in beach area.
- A4 BEAVER PARK
- D3 BIG BEAR ISLAND  
Parking available: Glen 9 Lots 61-62.
- G10 BOAT DOCKS
- F12 CARAVAN CIRCLE
- C9 CEMETARY GLEN 13
- F4 CEMETARY GLEN 7
- G11 CHAPEL \*\* (OUTDOOR)
- F6 CHIPPEWA PLAYGROUND
- F10 CLUBHOUSE BAR
- F10 COVERED PICNIC PAVILION  
with wood fire grill.
- F11 FISH POND
- E10 GOLF COURSE - 9 HOLE
- G10 HIWATHA ROAD SIDE PARK  
Outdoor park featuring tables & playground.
- E11 HORSESHOE PITS - 4
- F12 HORSESHOE PITS - 2
- F13 LAKE MATTAPONI 1 Acre
- C9 LAKE MINNEHAHA 4 Acre
- B5 LAKE MINNEOLA 2 Acre
- E5 LAKE NOKOMIS 5 Acre
- H8 LAKE POCAHONTAS 35 Acre
- F12 LAUNDROMAT
- G4 LITTLE BEAR ISLAND  
Access via parking area in Glen 2
- H12 MAINTENANCE YARD
- F10 MINIATURE GOLF
- H13 MEMORIAL PARK
- H12 PO RIVER OFFICE
- F11 REC. PLAYGROUD
- 11 RECREATIONAL CENTER
- F10 RESTAURANT
- B2 RUSTIC PARK
- E11 SECURITY
- E11 SENTRY GATE
- I7 SHOOTING RANGE\*
- I7 SPORTSMEN CLUBHOUSE\*
- F10 MINIATURE GOLF  
Equipment available at recreational center.
- H13 MEMORIAL PARK

- F11 RECREATIONAL CENTER  
18 & Under, unless escorting a child.
- F10 RECREATIONAL PLAYGROUND
- F10 RESTAURANT
- B2 RUSTIC PARK
- E11 SECURITY
- E11 SENTRY GATE
- I7 SHOOTING RANGE\*
- F11 SITE CONTROL
- F10 SNACK SHACK\*\*
- I7 SPORTSMEN CLUBHOUSE\*
- G11 SPRING BUILT BY SLAVES
- F10 SWIMMING POOLS\*\* - 3   
Open Memorial Day through Labor Day
- F12 TEE PEE  
Covered picnic area.
- F10 TENNIS COURTS - 3
- E12 TRADING POST   
Convenience Store
- H13 TRAP FARM
- F12 VISITOR CAMPING SITES  
Reserve at administration office.
- F11 VOLLEYBALL COURTS - 2  
Equipment available at recreational center.
- C7 WATER TANK
- J8 WASTE WATER POND
- E11 WELL #1
- C7 WELL #2
- E6 WELL #3
- C5 WELL #5
- G12 WELL #6
- G10 WELL #8
- F10 WOOD FIRE GRILL  
Covered picnic pavilion w/ wood fire grill overlooking Lake Pocahontas.

#### FOOD & DRINK

- F10 CLUBHOUSE BAR (21 & older)  
Enjoy drinks and dining overlooking Lake Pocahontas either inside our temperature control bar & dance floor or enjoy the weather on outdoor patio. The bar features live entertainment on select weekends.
- F10 RESTAURANT   
Our restaurant features both indoor and outdoor dining overlooking Lake Pocahontas.
- F10 SNACK SHACK\*\*  
Outdoor picnic facility.
- E12 TRADING POST   
Convenience Store

#### LAKES

Indian Acres features 5 lakes with public access.

- F13 LAKE MATTAPONI 1 Acre  
Access via Caravan Circle.
- C9 LAKE MINNEHAHA 4 Acre  
Access via dam.
- B5 LAKE MINNEOLA 2 Acre  
Access via public lots at dam.
- E5 LAKE NOKOMIS 5 Acre  
Access via public lots at dam.
- H8 LAKE POCAHONTAS 35 Ac  
 Boat launches in Glen 3, Glen 5-289, & Glen 12. No fishing or boats allowed in beach area.

#### PICNIC AREAS

Indian Acres has several areas fit for outdoor dining. Most Glens also offer picnic areas.

- F10 BEACH (Outdoor)
- F10 CLUBHOUSE BAR (Indoor / Outdoor)
- G10 HIWATHA ROAD SIDE PARK  
Outdoor park featuring tables & playground.
- F10 RESTAURANT (Indoor / Outdoor)
- B2 RUSTIC PARK (Outdoor)
- F10 SNACK SHACK\*\* (Outdoor)
- F12 TEE PEE (Outdoor / Covered)
- H13 TRAP FARM (Indoor / Outdoor)
- F10 WOOD FIRE GRILL (Outdoor / Covered)  
Covered picnic pavilion w/ wood fire grill overlooking Lake Pocahontas.

#### PLAYGROUNDS

- F6 GLEN 5
- F11 IACT RECREATIONAL PLAYGROUND  
Gated park suited for children of all ages.
- G10 HIWATHA ROAD SIDE PARK

— — —



# INDIAN ACRES

CLUB OF THORNBURG VIRGINIA

6437 Morris Rd, Spotsylvania, VA 22553

[www.IndianAcres.org](http://www.IndianAcres.org)

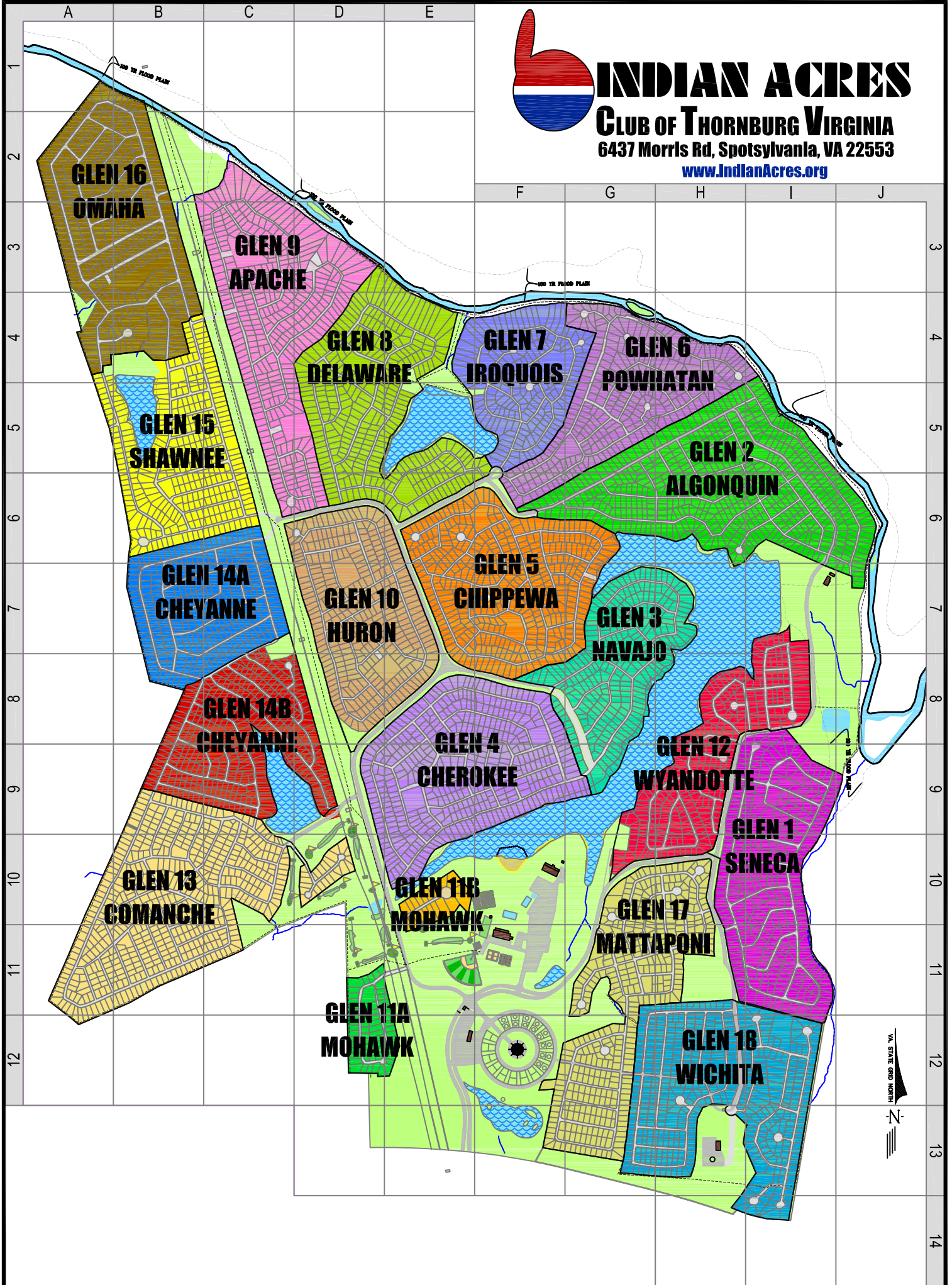

# STREET INDEX

\* DENOTES PAVED ROADS

			LEOTA LN	9	OCONEE LN	12	SHOSHONEAN LN	13	
STREET NAME	GLEN	CREE LN	1	LITTLE BEAVER LN	13	OJAI LN	7	SHUSWAP LN	18
ACCOKEEK LN	9	CUYAHOGA LN	5	LITTLE BIRD LN	13	OKEMAH LN	9	SILVERHEELS LN	14B
ACOMA LN	18	DACONO LN	3	LITTLE DAM LN	13	OKLAWAHA LN	4	SITTING BULL LN	14A
ADENA LN	3	DAKOTA LN	19	LITTLE TURTLE LN	13	OLD BELT LN	13	SKIATOOK LN	10
AHNAKI LN	13	DELAWARE LN	14A	LITTLE WOLF LN	14A	OMAHA LN	16	SLAVE CR	17
AKEE LN	5	EAGLE CLAW LN	13	MACKINAC LN	13	ONANDAGA LN	18	SNOW BIRD LN	7
AKEE LN E	5	ELKATAWA LN	9	MAHICAN LN	2	ONIEDA CIR	18	SQUANTO LN	2&14B
ALACHUA LN	5	ETOWAH LN	12&3	MAIDU LN	17	ONIK LN	5	STOKKA LN	13
ALEUT LN	18	FAWNSKIN LN	6	MANABUS LN	2&13	OSCEOLA LN	4	TALLEMA LN	15
ALGONQUIN DR*		FLATHEAD LN	18	MANDAN LN	18	OSWEGO LN EAST	7	TALOGA LN	10
ALTAMAHA LN	2	FOX CIRCLE	17	MASSACHUSET LN	2	OSWEGO LN NORTH	7	TAOS CR	17
APOPKA LN	10	FRON-GOTH LN	15	MASSASOIT LN	2&15	OSWEGO LN SOUTH	7	TESNATEE LN	12
ARAPAHO LN	4	GEAUGA LN	5	MAUMEE LN	5	OTSEGO LN	8	TETON LN	17
ARIKARA LN	1	GERONIMO DR*	5	MAYA LN	1	OWASSO LN	10	TEWEE LN	14A
BALD EAGLE LN	1	GINGEGO LN	14B	MENOKEN LN	8	PAIUTE LN	8	TIOGA LN	7
BANNOCK LN	6	HAIDA LN*	17	MINGO LN	5	PALATKA LN	4	TIPPECANOE LN	12
BAREFOOT LN	17	HALF KING LN	13	MITIWANGA LN	5	PAPAGO LN	18	TOANO LN	8
BEAVER LN	18	HANGING BEAR LN	13	MIWOK LN	17	PAWHUSKA LN NORTH	10	TOLLAH LN	13
BENA LN	6	HANGING BELT LN	13	MOCANAQUA LN	9	PAWHUSKA LN SOUTH	10	TOLTEC LN	1
BIG CLOUD LN	12	HAVASUPAI LN	18	MODOC LN	7	PAWNEE LN	7	TOMAHAWK LN	8
BLACK FISH LN	15&16	HIAWASEE LN	12	MOHAWK CIR	11	PEACEPIPE LN	6	TONTO DR*	
BLACKFOOT LN	2	HIAWATHA DR*		MOHEGAN LN	14A	PENOBSCOT LN	2	TUGALOO LN	12
BLACK HOOF LN	15&16	HIDATSA CIR	18	MOLUNTHA LN	13&15	PEQUOT LN	2	TUTELO LN	17
BLACK KETTLE LN	14A	HOLOPAW LN	4	MONANGO LN	8	PIANKASHAW LN	1	UMATILLA LN	4
CANONCHET LN	2&15	HOONAH LN	9	MONEDO LN	5	PIMOACAN LN	13	VEYO LN	3
CANOOCHEE LN	10	HOPI LN	16	MORNING STAR LN	14A	PIMOCAN LN	13	WABUN LN	6
CATAWBA LN	18	HURON LN	14B	MUNSEE LN	1	PINA LN	17	WAKASHAN LN	16
CAYUGA LN	17	ILLIHAW LN	4	MYAKA LN	4	PIQUA LN	5	WAMPANOAG LN	15
CHAMA LN	3	IMNAHA LN	8	NACOOCHIE LN	12	POCAHONTAS LN	2	WEKIWA LN	4
CHATAHOOCHEE LN	12	IOWA LN	16	NAHMA LN	6	POKTUMTUK LN	2	WELAKA LN	4
CHEMAWA LN	10	IPTOWEE LN	14B	NAOMI LN	6	POMO LN	17	WENONAH LN	6
CHESTATEE LN	12	IUKA LN	9	NARCOOSEE LN	4	PONCA LN	9&16	WETUMKA LN	10
CHICOPEE LN	12	JIVARO LN	1	NARRAGANSET LN	2	PONTIAC DR*		WEWOKA LN	8
CHIKOGEE LN	14B	KAENDAE LN	13	NATCHEZ LN	17	POWHATAN LN	14A	WICHITA LN	17
CHILLICOTHE LN	5	KAHOLA LN	9	NEEBIN LN	5	PUCKSINWAH LN	15	WINNEBAGO LN	16
CHINOOK LN	17	KAIWAHNEE LN	13	NEMAHA LN	9	QUECHUA LN	1	WINNIWAH LN	13
CHOCTAW LN	18	KASKA LN	17	NEWALLA LN	10	RED FEATHER LN	5	WINTUM LN	18
CHULA LN	12	KASKAKIA LN	1	NIOBE LN	8	RED HAWK LN	13	WITHLACOOCHIE LN	4
CLIFF DWELLER LN	1	KENEU LN	7	NISSWA CIR	8	SAGINAN LN	5	YAHOOOLA LN	1
CLUB HOUSE DRIVE*		KICKAPOO LN	1	NOKA LN	5	SANTA CLARA LN	18	YUBA CIR	10
COHASSET LN	7	KINGBIRD LN	5	NOMETHA LN	14B	SAUK LN	17	YUCHI LN	17
COHEGA LN	14B	KONNIH LN	14B	NONHELEMA LN	15	SCIOTO LN	5	YUKIAN LN	16
COLDFOOT LN	13	KUSAN LN	16	NONTICOKE LN	18	SCONONDOA LN	13	YUROK LN	17
COOH LN	15	KUTCHIN LN	18	NOOTKA LN	16	SENECA DR*		YUTAN LN	3
COOSA LN	12	LAUGHING WATER LN	6	NOTI LN	10	SHEMENETO LN	15	ZUNI LN	17
CORNSTALK LN	15	LECOMA LN	3	OCALA LN	4	SHINGAS LN	13		



**IAC FRONT GROUNDS**  
 ADMINISTRATION BUILDINGS  
 LAUNDROMAT, TEEPEE, POOLS  
 BAR, RESTAURANT, & ETC.  
 SCALE: 1"=250'



**INDIAN ACRES**  
 Club of Thornburg Virginia  
<http://www.indianacres.org>

Admin: 540-582-6314 Security: 540-582-5532







**GLEN 2**  
**ALGONQUIN TERRITORY - 499 LOTS**  
**MASCOT: HUMMINGBIRD**  
**COLORS: TEAL & YELLOW**  
**SCALE: 1"=250'**



**INDIAN ACRES**  
 Club of Thornburg Virginia  
<http://www.indianacres.org>

Admin: 540-582-6314 Security: 540-582-5532



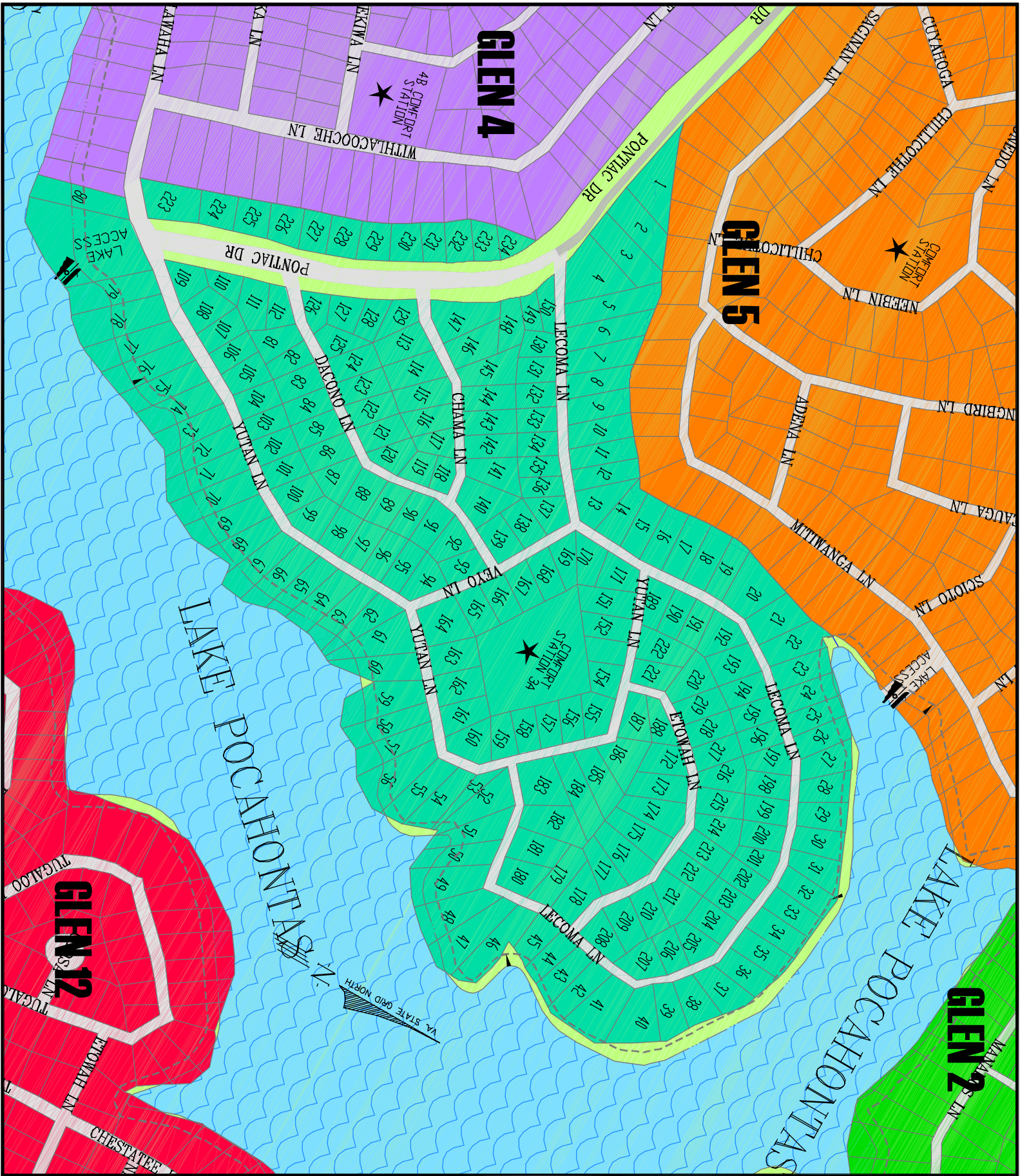

**GLEN 3**  
 NAVAHO TERRITORY - 233 LOTS  
 MASCOT: EAGLE  
 COLORS: TURQUOISE & SILVER  
 SCALE: 1"=200'



**INDIAN ACRES**  
 Club of Thornburg Virginia  
<http://www.indianacres.org>

Admin: 540-582-6314 Security: 540-582-5532

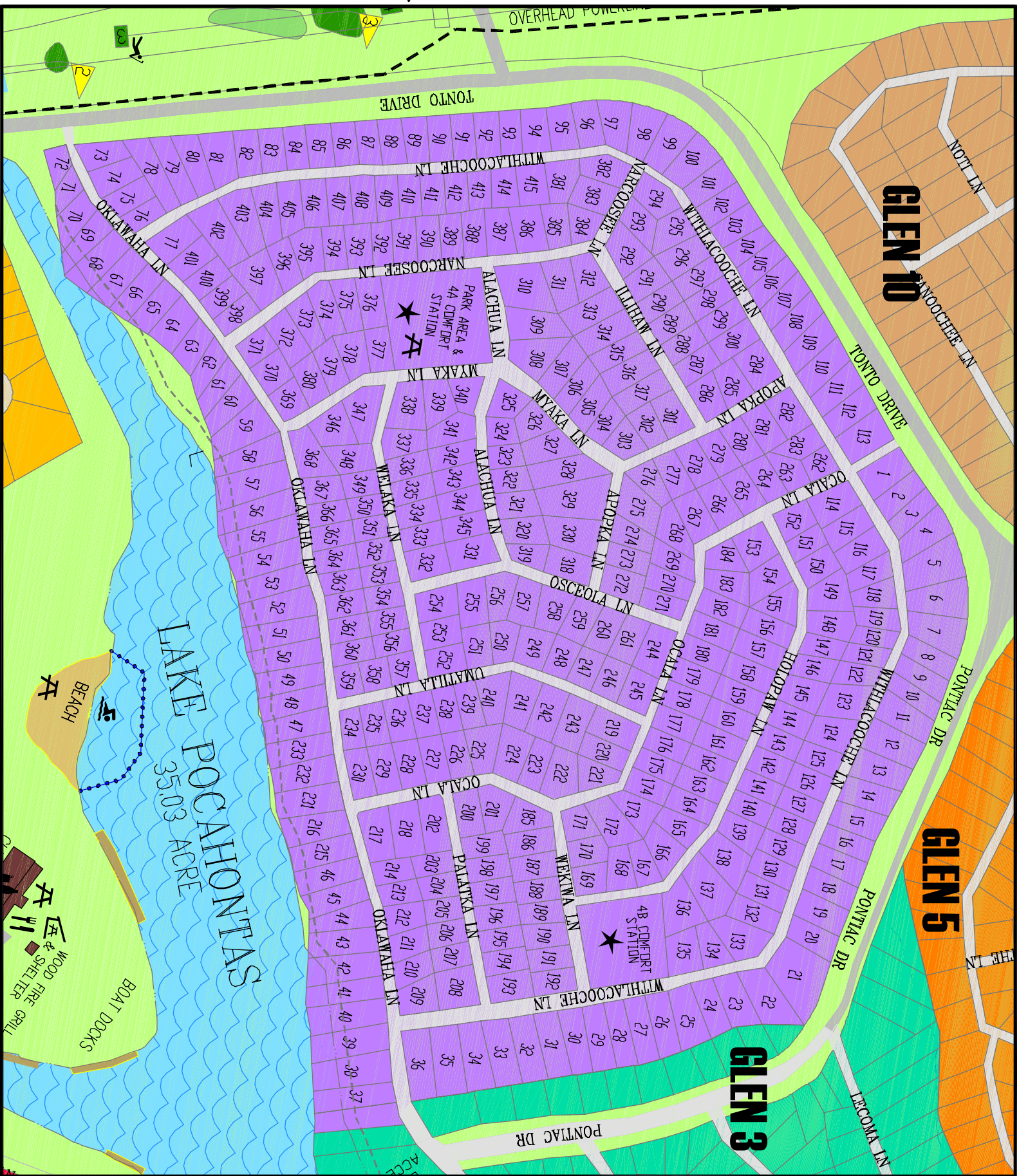

# GLEN 4

**CHEROKEE TERRITORY - 416 LOTS**  
**MASCOT: PANTHER**  
**COLORS: PURPLE & BLACK**  
**SCALE: 1"=200'**

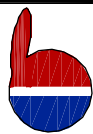

# INDIAN ACRES

Club of Thornburg Virginia  
<http://www.indianacres.org>

Admin: 540-582-6314 Security: 540-582-5532



**GLEN 5**  
 CHIPPEWA TERRITORY - 397 LOTS  
 MASCOT: BLACK BEAR  
 COLORS: BLUE & SILVER/GRAY  
 SCALE: 1"=200'

**INDIAN ACRES**  
 Club of Thornburg Virginia  
<http://www.indianacres.org>  
 Admin: 540-582-6314 Security: 540-582-5532



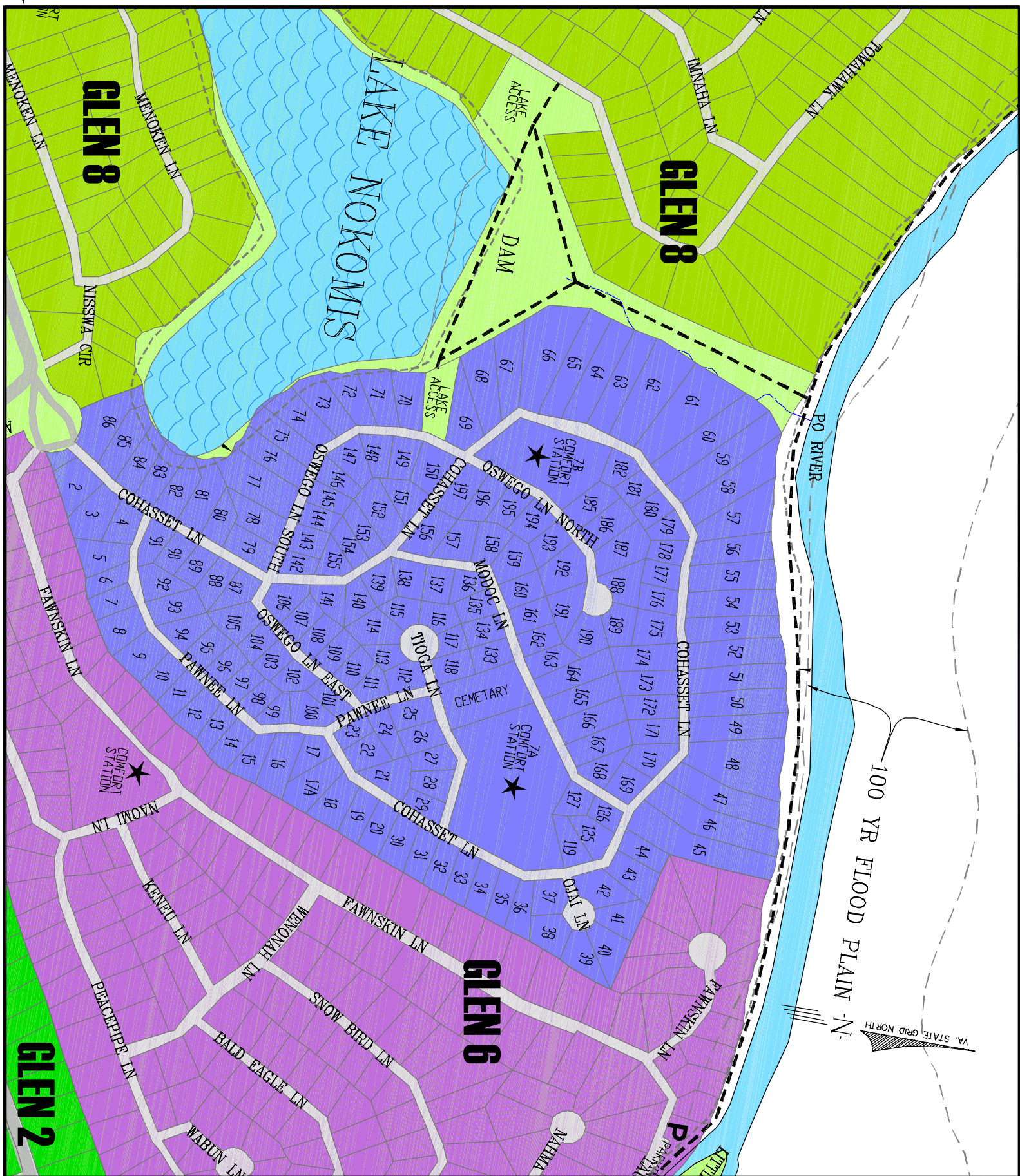



**GLEN 7**  
IROQUOIS TERRITORY - 185 LOTS  
MASCOT: FAWN  
COLORS: ROYAL BLUE & WHITE  
SCALE: 1"=200'

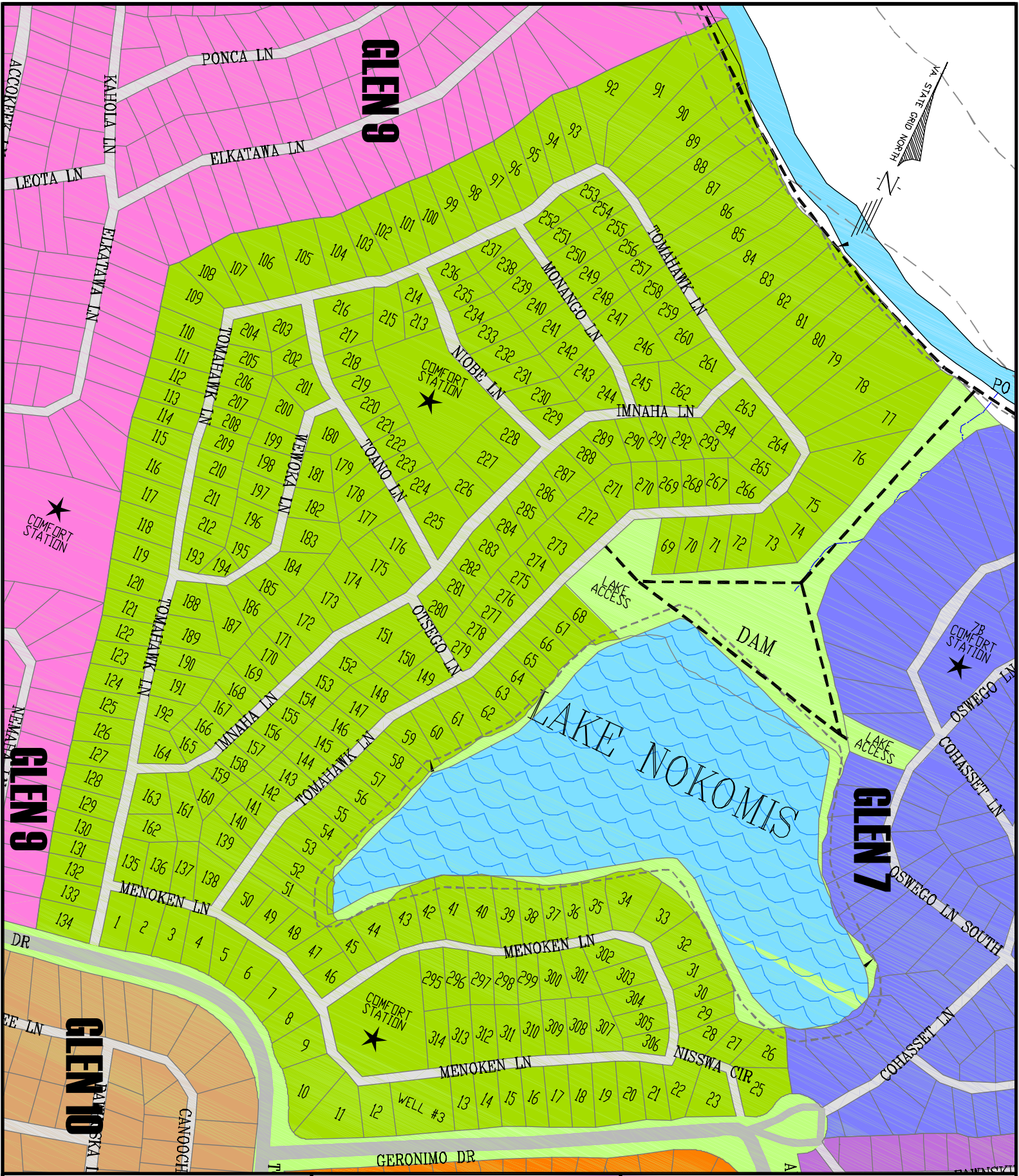

**INDIAN ACRES**  
Club of Thornburg Virginia  
<http://www.indianacres.org>

Admin: 540-582-6314 Security: 540-582-5532



**GLEN 8**  
 DELAWARE TERRITORY - 313 LOTS  
 MASCOT: CRANE  
 COLORS: TEAL & ORANGE  
 SCALE: 1"=200'



**INDIAN ACRES**

Club of Thornburg Virginia

<http://www.indianacres.org>

Admin: 540-582-6314 Security: 540-582-5532



**GLEN 9**  
APACHE TERRITORY - 351 LOTS  
MASCOT: DRAGON  
COLORS: GREEN & WHITE  
SCALE: 1"=250'



**INDIAN ACRES**  
Club of Thornburg Virginia  
<http://www.indianacres.org>

Admin: 540-582-6314 Security: 540-582-5532

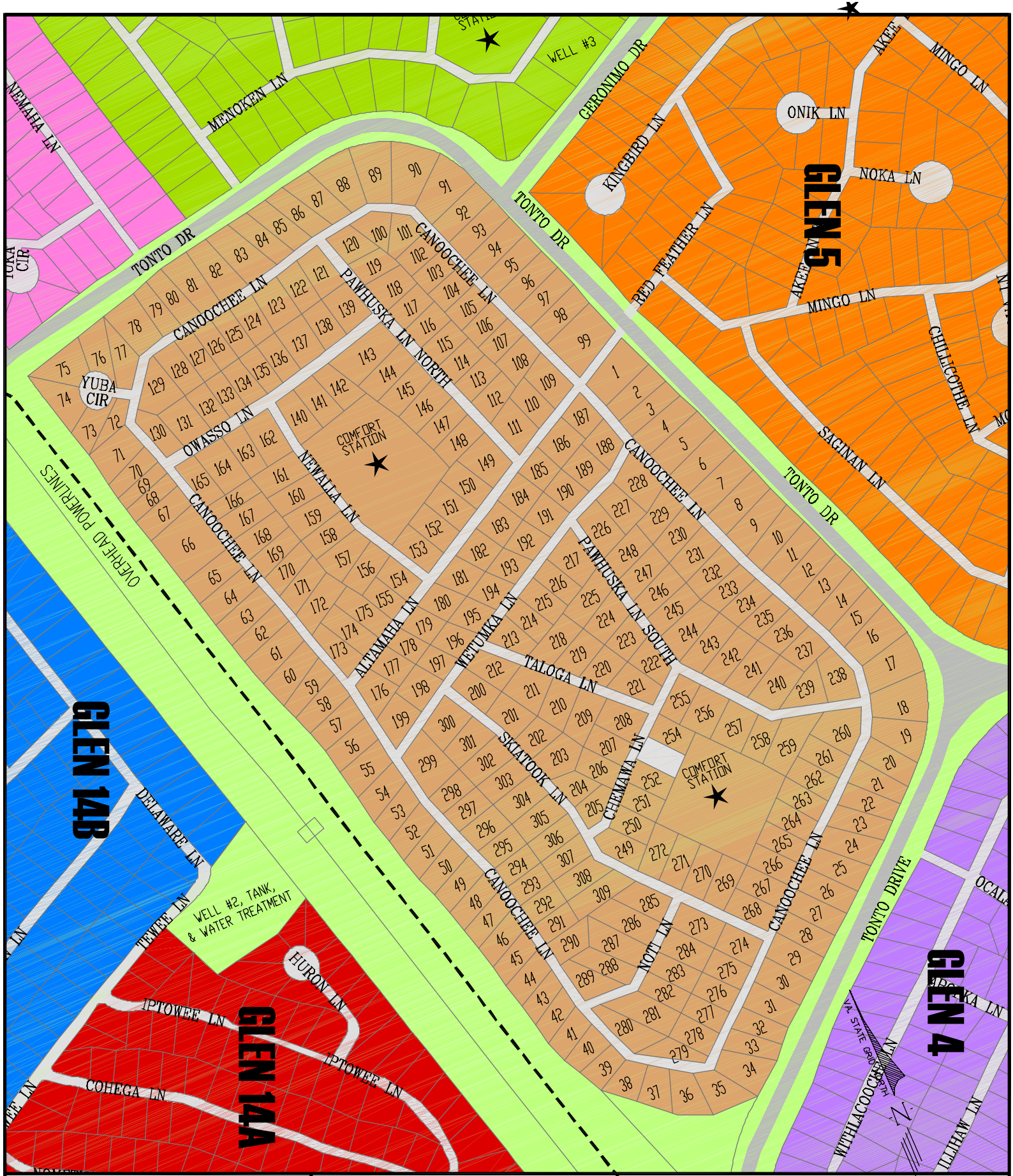

**GLEN 10**

HURON TERRITORY - 308 LOTS

MASCOT: RED TAIL HAWK

COLORS: ORANGE & PURPLE

SCALE: 1"=200'



**INDIAN ACRES**

Club of Thornburg Virginia

<http://www.indianacres.org>

Admin: 540-582-6314 Security: 540-582-5532









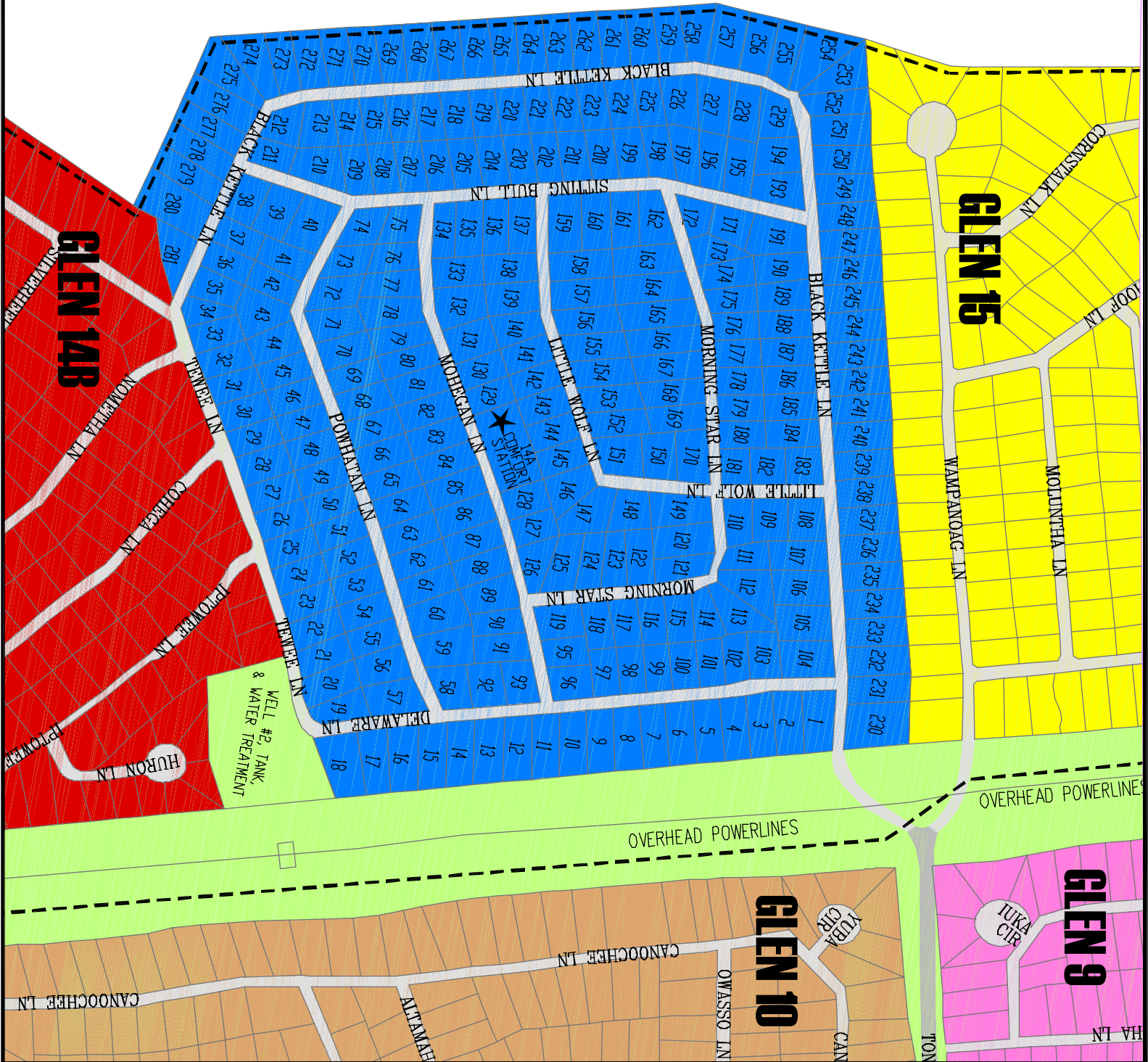

**GLEN 14A**  
 CHEYANNE TERRITORY - 279 LOTS  
 MASCOT: BUFFALO  
 COLORS: ROYAL BLUE & WHITE/RED  
 SCALE: 1" = 200'



**INDIAN ACRES**

Club of Thornburg Virginia

<http://www.indianacres.org>

Admin: 540-582-6314 Security: 540-582-5532

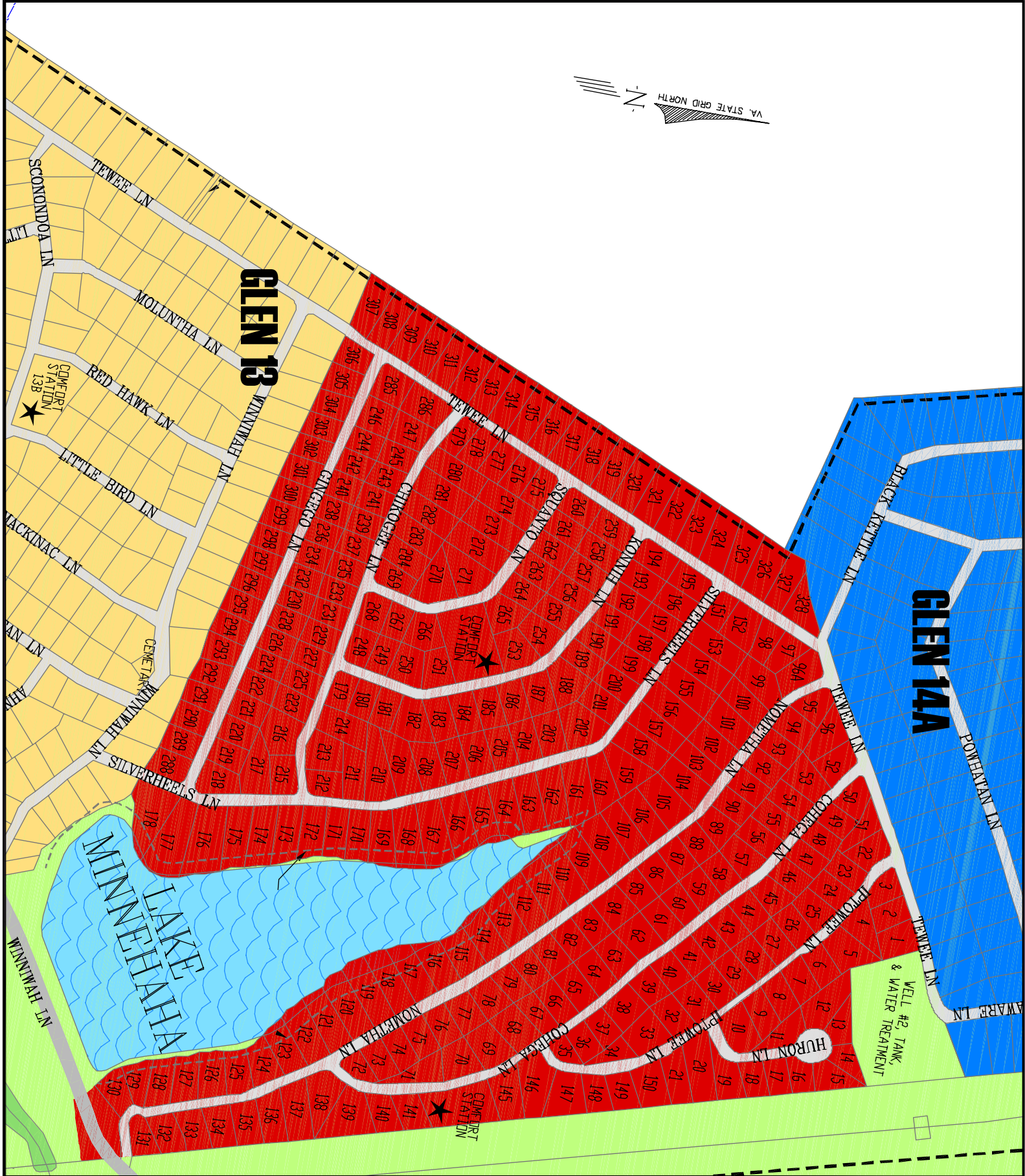
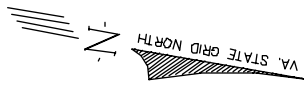

**GLEN 13**

**GLEN 14A**

**GLEN 14B**

**CHEYANNE TERRITORY - 324 LOTS**

**MASCOT: LIZARD**

**COLORS: GREEN & YELLOW**

**SCALE: 1" = 200'**



**INDIAN ACRES**

**Club of Thornburg Virginia**

<http://www.indianacres.org>

Admin: 540-582-6314 Security: 540-582-5532



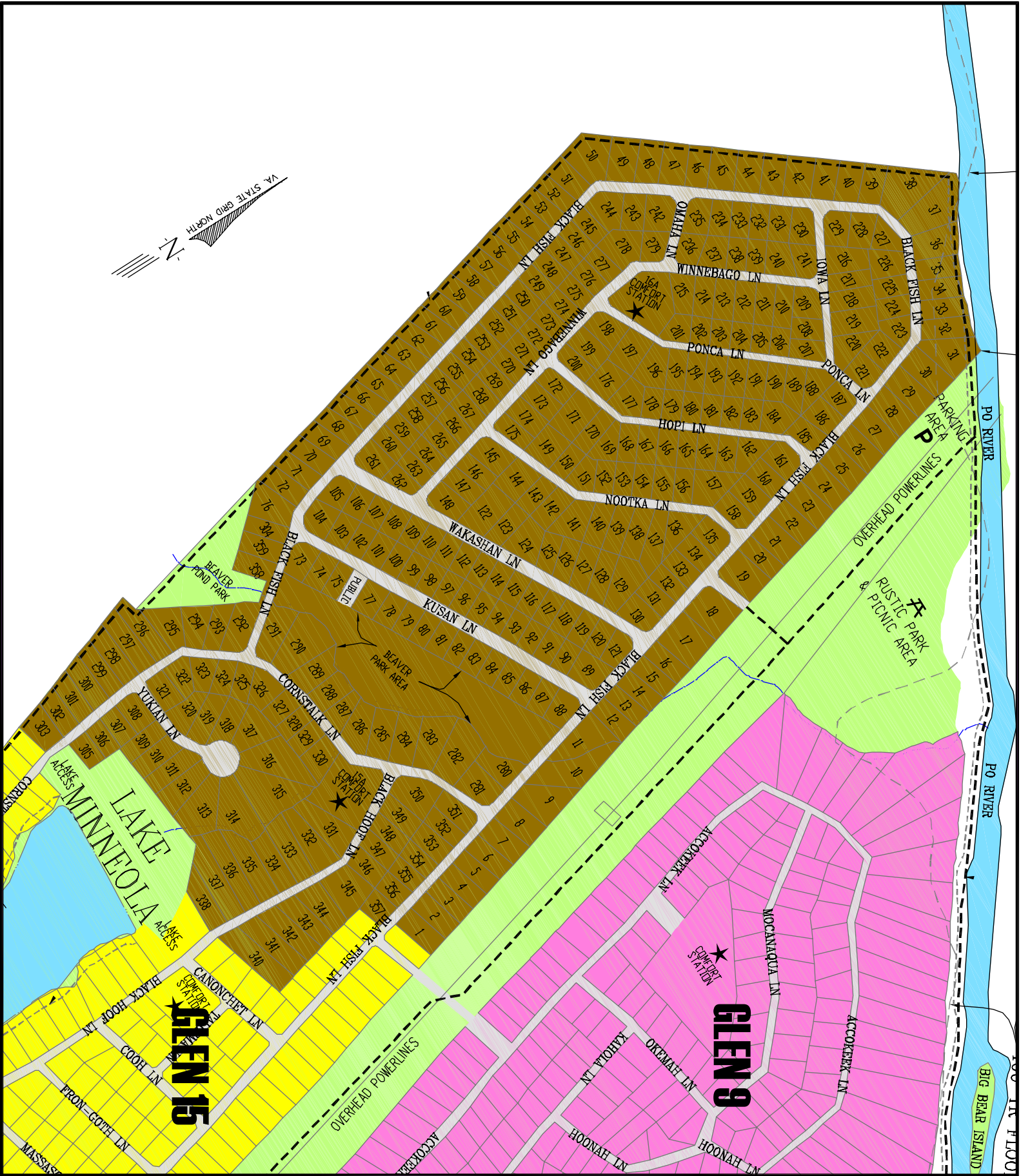
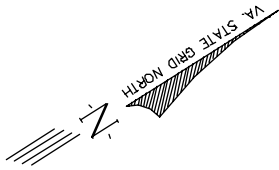

# GLEN 16

OMAHA TERRITORY

MASCOT: TEDDY BEAR - 359 LOTS

COLORS: RED & WHITE/BLUE

SCALE: 1"=250'



# INDIAN ACRES

Club of Thornburg Virginia

<http://www.indianacres.org>

Admin: 540-582-6314 Security: 540-582-5532

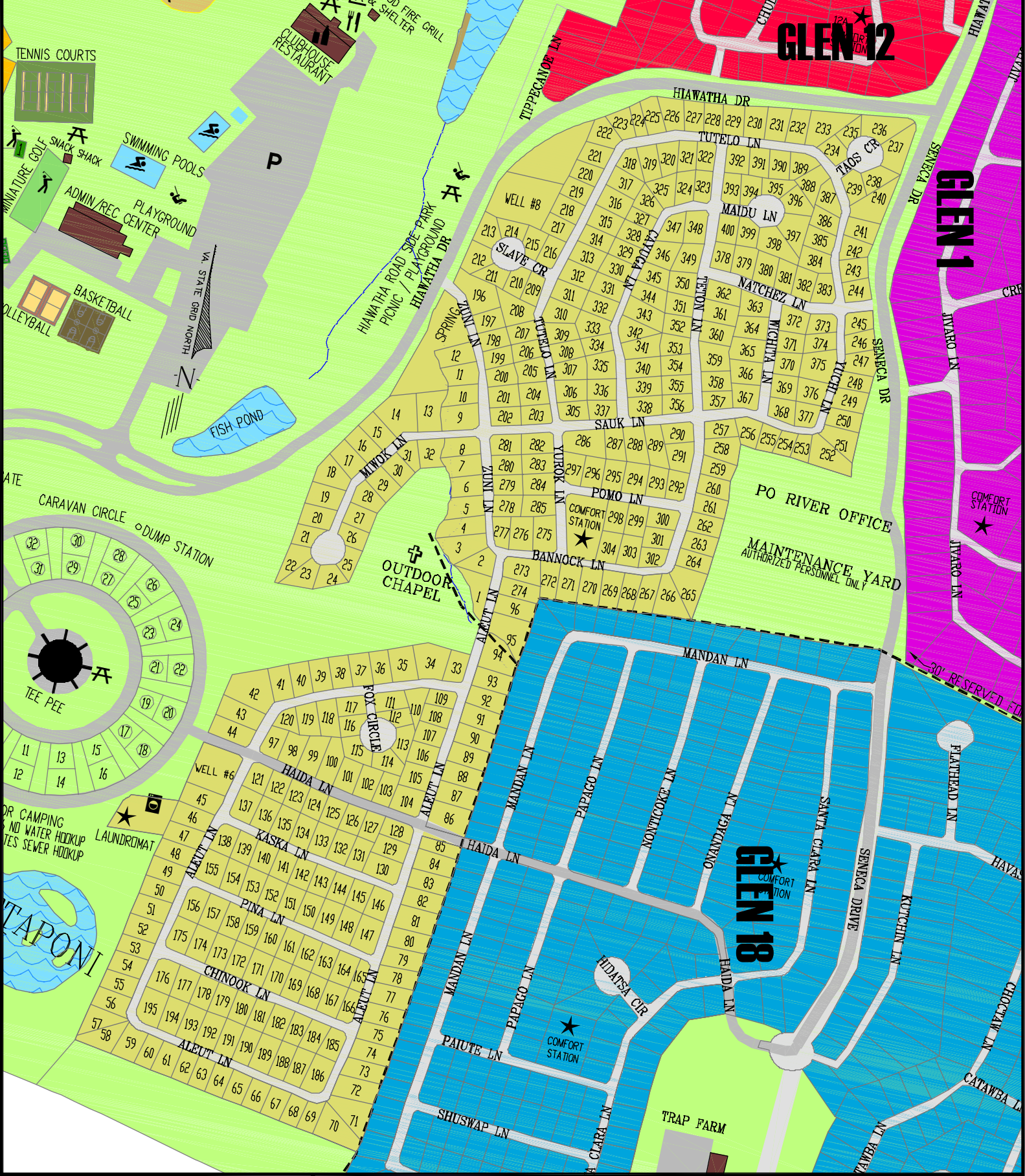

**GLEN 12**

**GLEN 1**

**GLEN 18**

**GLEN 17**  
 MATTAPONI TERRITORY - 400 LOTS  
 MASCOT: FOX  
 COLORS: LIGHT BLUE & RED  
 SCALE: 1" = 250'



**INDIAN ACRES**  
 Club of Thornburg Virginia  
<http://www.indianacres.org>  
 Admin: 540-582-6314 Security: 540-582-5532



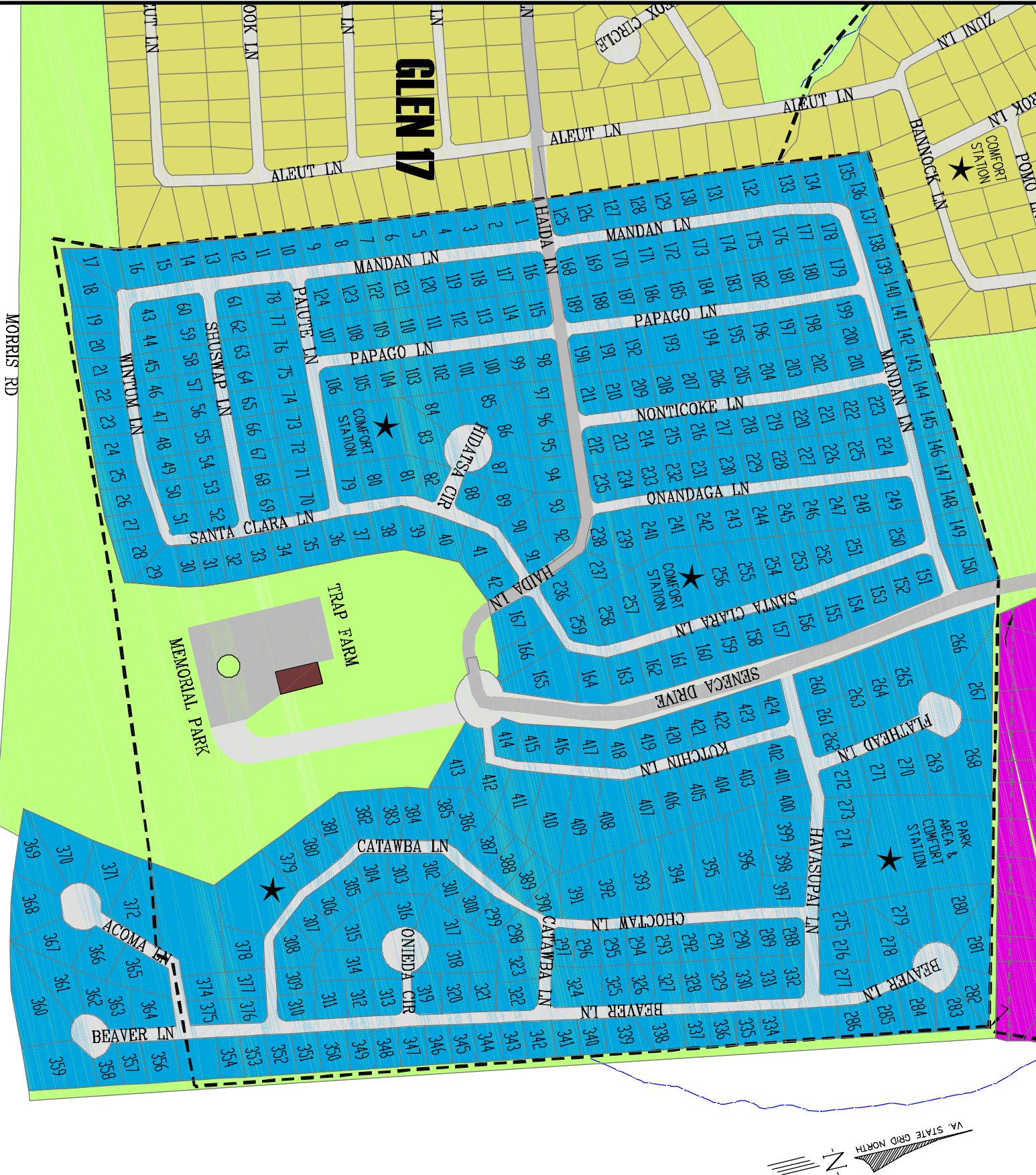

**GLEN 18**  
**WICHITA TERRITORY - 421 LOTS**  
**MASCOT: INDIAN CHIEF**  
**COLORS: YELLOW & RED**  
 SCALE: 1" = 200'



**INDIAN ACRES**

Club of Thornburg Virginia

<http://www.indianacres.org>

Admin: 540-582-6314 Security: 540-582-5532